



CONSTRUCTION IN YOUR NEIGHBORHOOD

580 Zone Reservoir Improvements Project

Coal Creek Utility District, your water and sewer service provider, is conducting a project to rehabilitate two steel water storage tanks located south of SE 80th Way near the Seattle City Light power line corridor (124th Ave SE). The reservoirs, constructed in 1970, now require upgrades to improve reliability, preserve tank integrity, and make general maintenance safer and more efficient.

The District's contractor, T. Bailey Inc., began in mid-March, moving materials and equipment to the project site and is currently working on the tank modifications. Construction on the tanks will be phased to keep one tank in service while the other is being upgraded.

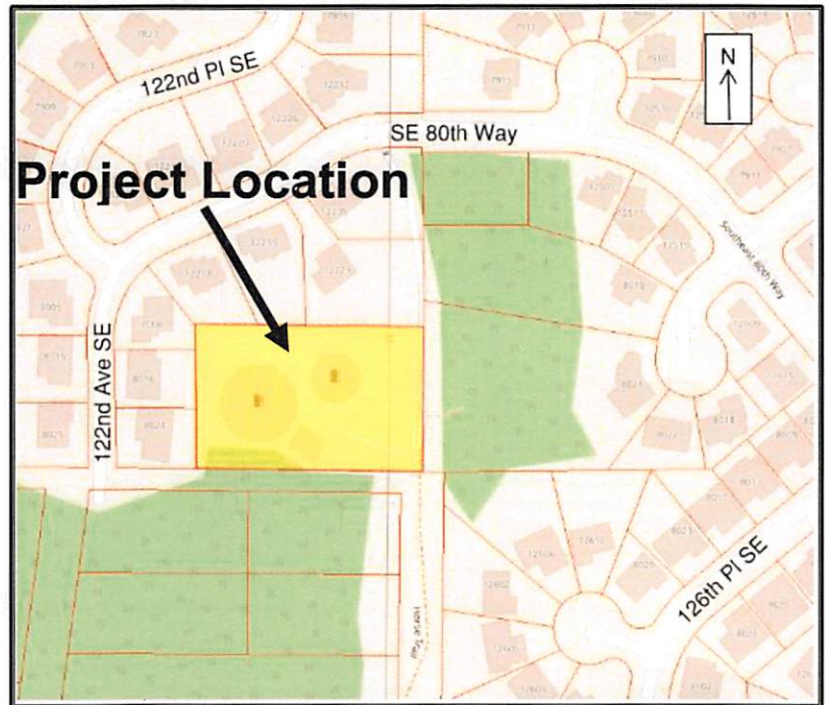

WHAT TO EXPECT:

- Heavy equipment and construction vehicles will be entering and exiting the site from SE 80th Way.
- Sidewalks near the construction entrance on SE 80th Way may occasionally be closed to allow access for construction vehicles.
- Noise from construction equipment, vehicles, temporary generators, power tools, and other heavy machinery during works hours, as allowed per City of Newcastle ordinances.
- Tank interiors and exteriors will be painted with new protective coatings; paint odor may be detected near the site during some phases of the work.
- Minor excavation on the site may generate dust. Measures will be taken to minimize the amount of dust leaving the site.

WORKING HOURS:

- Construction will begin in early March of 2021 and is expected to wrap up in September 2021.
- Typical work hours will be 7:00 AM to 6:00 PM daily, Monday through Friday.
- Possible weekend work hours between 9:00 AM and 6:00 PM, Saturdays only.
- Dates and times of construction are subject to change due to unforeseen operational factors and/or inclement weather.

CONTACT INFORMATION:

If you have questions or need additional information regarding the reservoir improvements project, please call Coal Creek Utility District at 425-235-9200 or visit our website at ccud.org.

Your safety and that of our work crews are a top priority. For a smooth and timely project, we ask the community and residents obey all construction signs and stay away from construction area.

Thank you for your understanding and cooperation during this essential construction project.